

Surgical Engineering Queensland Co. Pty. Ltd.

Prescription Form K.I.S MK III Wheelchair and Tilt in Space
Transit and Self-Propelling - for Postural Mods.

Manufacturers of Ultra-Light
Wheelchairs with custom made
Seating. S/S bath chairs
Hand controls for disabled drivers.

218 Holmes Street
Brighton, Qld
Australia, 4017
Ph: (07) 3869 1919
Int: 61 7 3869 1919
Fax: as above
ABN: 84 010 941 590

Client Name: _____
Address: _____

Ph: _____

Therapist Name: _____
Ph: _____
Date Ordered: _____
Financed By: _____

<p><u>SEAT DEPTH</u></p> <p>410mm (Small) <input type="checkbox"/></p> <p>460mm (Medium) <input type="checkbox"/></p> <p>510mm (Large) <input type="checkbox"/></p> <p>Other _____ <input type="checkbox"/></p> <p><u>SEAT WIDTH</u></p> <p>360mm <input type="checkbox"/></p> <p>380mm <input type="checkbox"/></p> <p>400mm <input type="checkbox"/></p> <p>420mm <input type="checkbox"/></p> <p>440mm <input type="checkbox"/></p> <p>460mm <input type="checkbox"/></p> <p>480mm <input type="checkbox"/></p> <p>500mm <input type="checkbox"/></p> <p>Other _____</p>	<p><u>FRONT WHEELS</u></p> <p>125 x 25 solid <input type="checkbox"/></p> <p>6 x 1" solid <input type="checkbox"/></p> <p>6 x 1 ¼" pneumatic <input type="checkbox"/></p> <p>175 x 29 solid <input type="checkbox"/></p> <p>8 x 1 ¼" pneumatic <input type="checkbox"/></p> <p><u>PUSH HANDLES</u></p> <p>Height 920mm <input type="checkbox"/></p> <p>Other _____ mm <input type="checkbox"/></p> <p><u>LOWER LEG LENGTH</u> (seat bar to footplate)</p> <p>_____ mm (Swinging detachable leg-rests standard on the MKIII only)</p> <p><u>FRAME COLOUR:</u> _____</p> <p><u>REAR WHEELS:</u></p> <p>20" <input type="checkbox"/> Pneumatic <input type="checkbox"/></p> <p>24" <input type="checkbox"/> MCP <input type="checkbox"/></p>
---	---

<u>TYPE OF WHEELCHAIR</u>	
Transit	<input type="checkbox"/>
Folding	<input type="checkbox"/>
Self-propelled	<input type="checkbox"/>
Growing	<input type="checkbox"/>

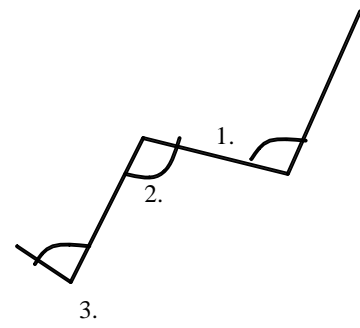

1. Seat to back angle	_____ °
	(95 ° standard)
2. Seat Tilt	_____ °
	(3 ° standard)
3. Footplate angle	_____ °
	(5° dorsiflexed or parallel to seat standard)